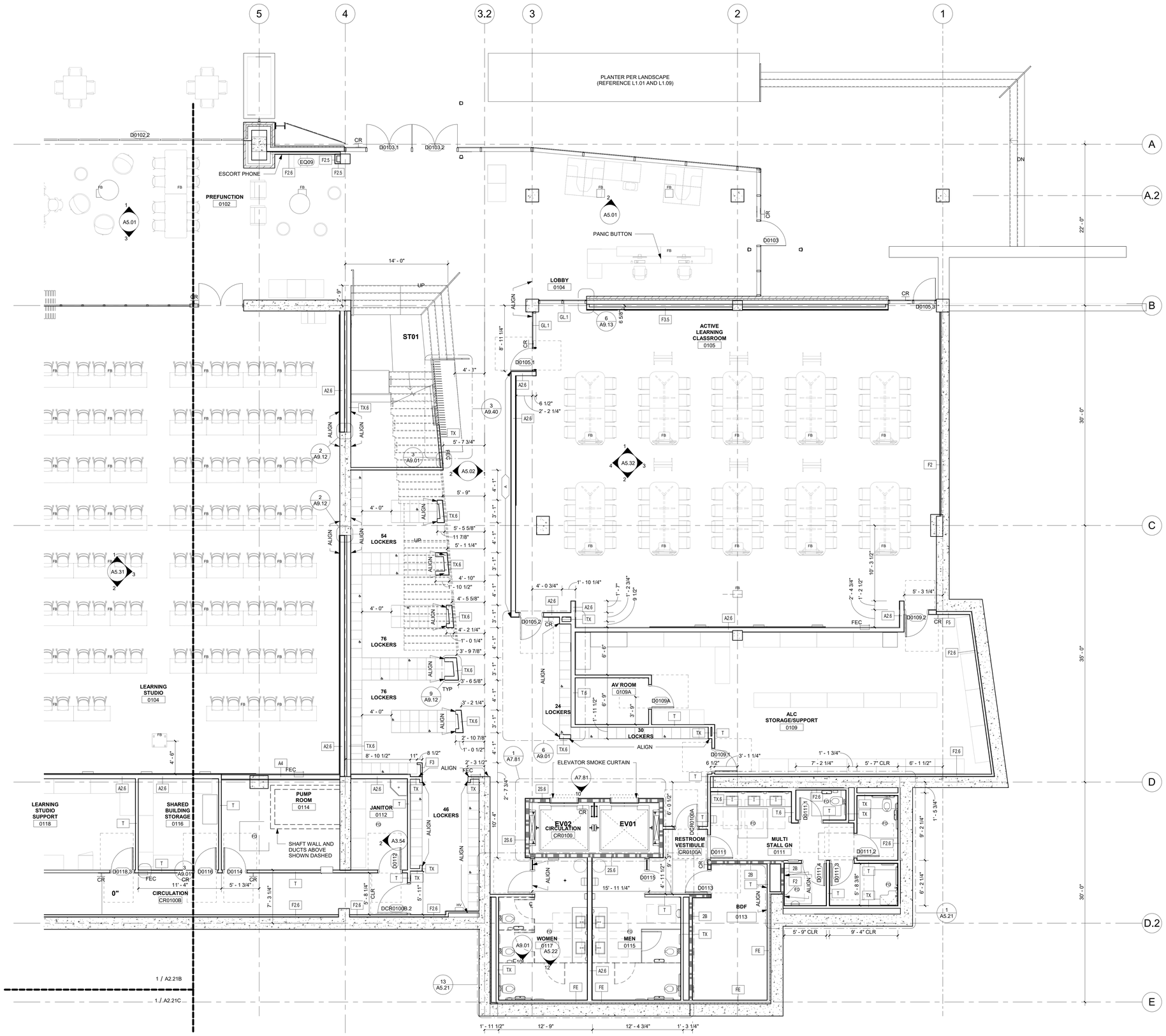

1 PARTIAL - FLOOR PLAN LEVEL 01 - EAST
3/16" = 1'-0"

FLOOR PLAN GENERAL NOTES

1. REFER TO MECHANICAL, ELECTRICAL, PLUMBING AND TELECOM DRAWINGS FOR ADDITIONAL SYSTEMS AND EQUIPMENT INFORMATION.
2. REFER TO ELECTRICAL DRAWINGS FOR FIRE ALARM PULL AND STROBES
3. REFER TO A2.3x SERIES SLAB PLANS AND STRUCTURAL PLANS FOR SLAB OPENINGS, SLAB DEPRESSIONS, RAISED PADS, AND CONCRETE WALL INFORMATION.
4. A3x SERIES CALLOUTS AND SECTIONS ARE SHOWN FOR REFERENCE ONLY. FOR EXTERIOR ELEVATIONS AND ASSEMBLIES, REFER TO EXTERIOR ENCLOSURE PLANS, SERIES A2.5x.
5. REFER TO A7 SERIES SHEETS FOR STAIRWAY INFORMATION.
6. REFER TO A7.8x FOR ELEVATOR INFORMATION.
7. REFER TO A9.01 FOR TYPICAL RESTROOM AND STANDARD ACCESSIBILITY INFORMATION.
8. REFER TO A9.11 FOR PARTITION TYPE SCHEDULE.
9. SEE A9.61 FOR REGULATORY SIGNAGE INFORMATION.
10. REFER TO A2.7x SERIES PLANS FOR INTERIOR FINISHES.
11. PROVIDE 3/4" THICK FIRE RESISTIVE PLYWOOD TO FACE OF PARTITION AT TELECOM ROOM, ELECTRICAL ROOM/CLOSET, TO BE INSTALLED FROM 6" AFF TO 8'-6" AFF. PAINT BACKBOARD WHITE WITHOUT COVERING FIRE RATING SYMBOL FOR INSPECTION.
12. PARTITION LAYOUT GUIDELINE:
    A. DIMENSIONS ARE REFERENCED FROM BUILDING STRUCTURAL GRID, UNLESS NOTED OTHERWISE.
    B. DIMENSIONS ARE TO FACE OF FINISH GYPSUM BOARD TYPICAL, UNLESS OTHERWISE NOTED.
    C. "MIN CLR" INDICATES CODE REQUIRED CLEAR DIMENSION.
    D. " ℄ " INDICATES CENTERLINE OF OPENING OR PARTITION.

FLOOR PLAN LEGEND

ROOM TAG:

ROOM — ROOM NAME
1.206 — ROOM NUMBER
150 SF — ROOM AREA (SQ FT)

DOOR TAG:

X101A — DOOR CLEARANCE OUTLINE; SEE 30/A10.00 FOR DIMENSIONS
A1 — DOOR NUMBER
SC — DOOR TYPE
45 — DOOR WIDTH
178 — HARDWARE GROUP
FIRE RATING(MINUTES)

INTERIOR GLAZED OPENING TAG:

2.6 — SEE SHEETS A9.32 FOR GLAZED OPENING TYPES

PARTITION TAG:

2.6 — PARTITION TYPE - SEE SHEET A9.11 TYPICAL PARTITION IS TYPE 'T' UON

PARTITION SYMBOLS:

08 41 13.13 INTERIOR ALUMINUM-FRAMED ENTRANCES AND STOREFRONT
NON-FIRE-RATED PARTITION WALL
1-HOUR FIRE RATED BARRIER
2-HOUR FIRE RATED BARRIER
CONCRETE UNIT MASONRY
CONCRETE (CAST IN PLACE)

SPECIALTY:

FE — 10 44 00 FIRE EXTINGUISHER IN CABINET, SEE DETAIL 1K/A9.01
FEC — 10 44 00 FIRE EXTINGUISHER ON BRACKET, SEE DETAIL 1K/A9.01
A — SCHEDULED ART WALL BY OTHERS. COORDINATE FINAL LOCATION/ENTENT WITH CLIENT. PROVIDE LEVEL 5 DRYWALL FINISH. REFER TO PARTIAL PLANS A2.2 SERIES, AND INTERIOR ELEVATIONS.
— REGULATORY SIGNAGE, SEE A9.61
FD — FLOOR DRAIN
FB — FLOOR BOX
CR — CARD READER
CR — POST MOUNTED CARD READER; SEE 6/A8.25
FEC — FIRE EXTINGUISHER CABINET
HV — HOSE VALVE
EQ09 — PROPOSED EQ09 TRASH BIN LOCATION IN OPEN AREAS. FOR SPEC. REFER TO EQUIPMENT SCHEDULE SHEET A2.6. FOR (EQ09) LOCATIONS OTHER THAN OPEN AREAS, REFER TO A5.2 SERIES.

ACCESSIBILITY:

SYMBOL DENOTES 60" DIAMETER MANEUVERING CLEARANCE
ACCESSIBLE LOCKER

Repeat comment: Identify in the plan and mark legend where chair rails are. If located elsewhere let us know the sheet number.

Chair rails are required per the BOD for the protection of the walls in all specified rooms. UCR.

Repeated comment: Identify locations of AEDs, emergency phones, etc. Typical all floors.

DB team to propose locations and UCR will review and approve with stakeholders. UCR

On which plan is 2 way communication devices (identified to be on elevator lobbies) indicated?

Please include corner guards. They were taken out of the package- and are required by Campus Std. UCR

UC RIVERSIDE

UNIVERSITY OF CALIFORNIA, RIVERSIDE
900 UNIVERSITY AVENUE, RIVERSIDE, CA 92521

SCHOOL OF MEDICINE EDUCATION BUILDING II

UCR PROJECT NO.: 954045 / CAAN NO.: P5836

DESIGN PACKAGE 4
INTERIOR ARCHITECTURE & SITE

DESIGN-BUILD TEAM

CO ARCHITECTS

ARCHITECT: CO ARCHITECTS
STRUCTURAL ENGINEER: THORNTON TOMASETTI
MECHANICAL & ELECTRICAL ENGINEER: P2S INC.
LANDSCAPE ARCHITECT: SPURLOCK
DESIGN-BUILDER: HENSEL PHELPS
FIRE & LIFE SAFETY ENGINEER: WODEN FIRE
CIVIL ENGINEER: WEBB ASSOCIATES

HENSEL PHELPS
Plan. Build. Manage.

PROFESSIONAL STAMP
LICENSED ARCHITECT
JAMES PHILLIP SOLO
C-26166
1-31-23
RENEWAL DATE
STATE OF CALIFORNIA

AGENCY STAMP

ISSUED FOR	REV	DATE
100% FOR CONSTRUCTION		2/18/22

KEYPLAN

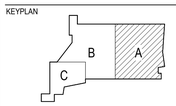

NORTH

PARTIAL FLOOR PLAN - LEVEL 1 EAST
SHEET TITLE

A2.21A
SHEET NUMBER

FLOOR PLAN GENERAL NOTES

1. REFER TO MECHANICAL, ELECTRICAL, PLUMBING AND TELECOM DRAWINGS FOR ADDITIONAL SYSTEMS AND EQUIPMENT INFORMATION.
2. REFER TO ELECTRICAL DRAWINGS FOR FIRE ALARM PULL AND STROBES
3. REFER TO A2.3x SERIES SLAB PLANS AND STRUCTURAL PLANS FOR SLAB OPENINGS, SLAB DEPRESSIONS, RAISED PADS, AND CONCRETE WALL INFORMATION.
4. A3x SERIES CALLOUTS AND SECTIONS ARE SHOWN FOR REFERENCE ONLY. FOR EXTERIOR ELEVATIONS AND ASSEMBLIES, REFER TO EXTERIOR ENCLOSURE PLANS, SERIES A2.5x.
5. REFER TO A7 SERIES SHEETS FOR STAIRWAY INFORMATION.
6. REFER TO A7.8x FOR ELEVATOR INFORMATION.
7. REFER TO A9.01 FOR TYPICAL RESTROOM AND STANDARD ACCESSIBILITY INFORMATION.
8. REFER TO A9.11 FOR PARTITION TYPE SCHEDULE.
9. SEE A9.61 FOR REGULATORY SIGNAGE INFORMATION.
10. REFER TO A2.7x SERIES PLANS FOR INTERIOR FINISHES.
11. PROVIDE 3/4" THICK FIRE RESISTIVE PLYWOOD TO FACE OF PARTITION AT TELECOM ROOM, ELECTRICAL ROOM/CLOSET, TO BE INSTALLED FROM 6" AFF TO 8'-6" AFF. PAINT BACKBOARD WHITE WITHOUT COVERING FIRE RATING SYMBOL FOR INSPECTION.
12. PARTITION LAYOUT GUIDELINE:
    A. DIMENSIONS ARE REFERENCED FROM BUILDING STRUCTURAL GRID, UNLESS NOTED OTHERWISE.
    B. DIMENSIONS ARE TO FACE OF FINISH GYPSUM BOARD TYPICAL, UNLESS OTHERWISE NOTED.
    C. "MIN CLR" INDICATES CODE REQUIRED CLEAR DIMENSION.
    D. "℄" INDICATES CENTERLINE OF OPENING OR PARTITION.

FLOOR PLAN LEGEND

ROOM TAG:

ROOM — ROOM NAME
1.206 — ROOM NUMBER
150 SF — ROOM AREA (SQ FT)

DOOR TAG:

X101A, A1 36" 45 1/16" — DOOR CLEARANCE OUTLINE; SEE 30/A10.00 FOR DIMENSIONS
DOOR NUMBER
DOOR TYPE
DOOR WIDTH
HARDWARE GROUP
FIRE RATING(MINUTES)

INTERIOR GLAZED OPENING TAG:

2.6 — SEE SHEETS A9.32 FOR GLAZED OPENING TYPES

PARTITION TAG:

2.6 — PARTITION TYPE - SEE SHEET A9.11 TYPICAL PARTITION IS TYPE "T" UON

PARTITION SYMBOLS:

08 41 13.13 INTERIOR ALUMINUM-FRAMED ENTRANCES AND STOREFRONT
NON-FIRE-RATED PARTITION WALL
1-HOUR FIRE RATED BARRIER
2-HOUR FIRE RATED BARRIER
CONCRETE UNIT MASONRY
CONCRETE (CAST IN PLACE)

SPECIALTY:

FE, FEC — 10 44 00 FIRE EXTINGUISHER IN CABINET, SEE DETAIL 1K/A9.01; 10 44 00 FIRE EXTINGUISHER ON BRACKET, SEE DETAIL 1K/A9.01
A — SCHEDULED ART WALL BY OTHERS. COORDINATE FINAL LOCATION/ENTENT WITH CLIENT. PROVIDE LEVEL 5 DRYWALL FINISH. REFER TO PARTIAL PLANS A2.2 SERIES, AND INTERIOR ELEVATIONS.
— REGULATORY SIGNAGE, SEE A9.61
FD — FLOOR DRAIN
RECESSED SAFETY SHOWER, SEE A12 SERIES LAB PLANS
FB — FLOOR BOX
CR — CARD READER
CR — POST MOUNTED CARD READER; SEE 6/A8.25
FEC — FIRE EXTINGUISHER CABINET
HV — HOSE VALVE
EQ09 — PROPOSED EQ09 TRASH BIN LOCATION IN OPEN AREAS. FOR SPEC. REFER TO EQUIPMENT SCHEDULE SHEET A2.6. FOR (EQ09) LOCATIONS OTHER THAN OPEN AREAS, REFER TO A5.2 SERIES.

ACCESSIBILITY:

SYMBOL DENOTES 60" DIAMETER MANEUVERING CLEARANCE
ACCESSIBLE LOCKER

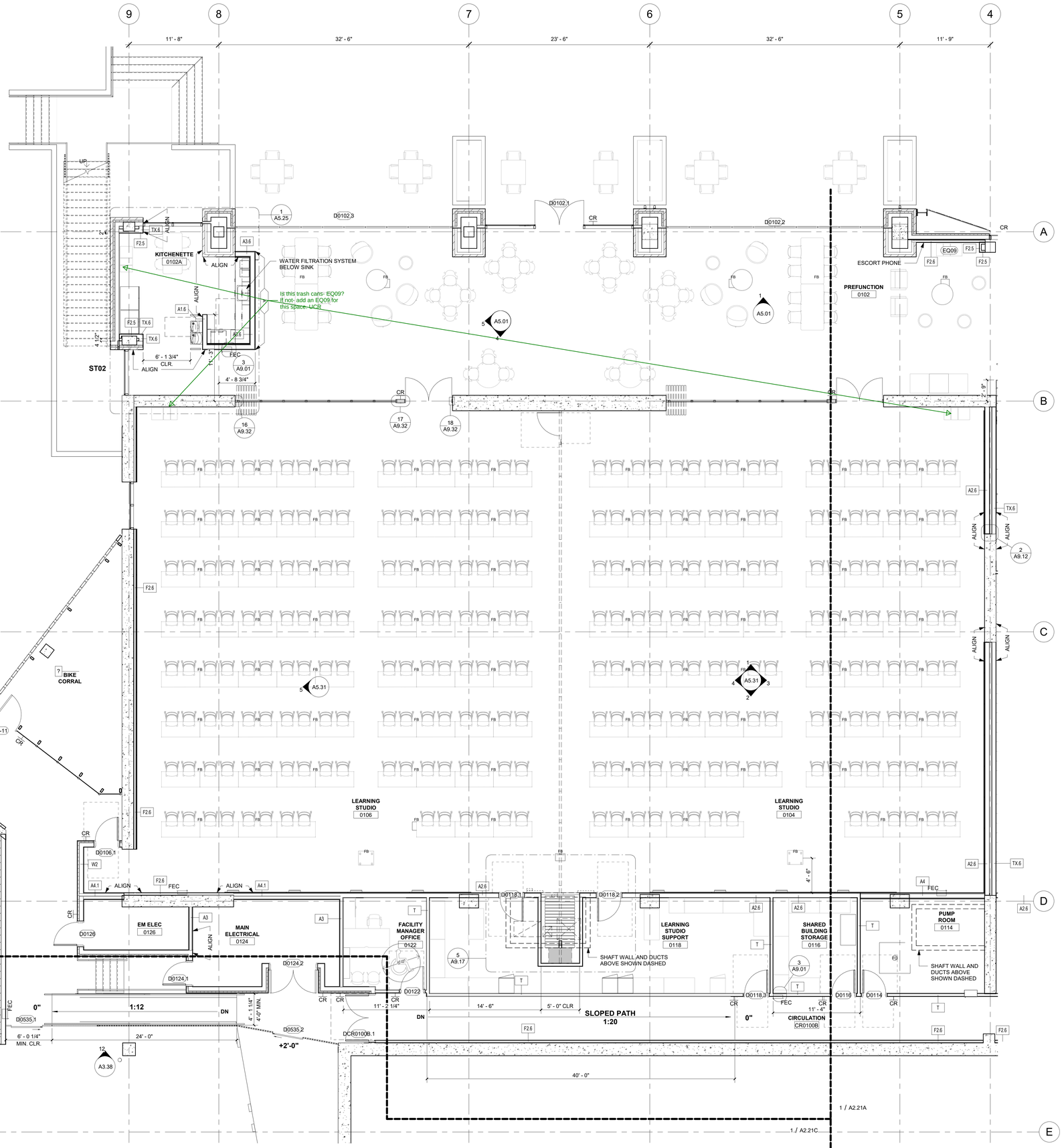

1 PARTIAL - FLOOR PLAN LEVEL 01 - WEST
3/16" = 1'-0"

UC RIVERSIDE
UNIVERSITY OF CALIFORNIA, RIVERSIDE
900 UNIVERSITY AVENUE, RIVERSIDE, CA 92521

SCHOOL OF MEDICINE EDUCATION BUILDING II

UCR PROJECT NO.: 954045 / CAAN NO.: P5836

DESIGN PACKAGE 4
INTERIOR ARCHITECTURE & SITE

DESIGN-BUILD TEAM
CO ARCHITECTS

ARCHITECT: CO ARCHITECTS
DESIGN-BUILDER: HENSEL PHELPS
STRUCTURAL ENGINEER: THORNTON TOMASETTI
FIRE & LIFE SAFETY ENGINEER: WODEN FIRE
MECHANICAL & ELECTRICAL ENGINEER: P2S INC.
CIVIL ENGINEER: WEBB ASSOCIATES
LANDSCAPE ARCHITECT: SPURLOCK

HENSEL PHELPS
Plan. Build. Manage.

PROFESSIONAL STAMP
LICENSED ARCHITECT JAMES MILLER HOWARD C-26166 1-31-23 RENEWAL DATE STATE OF CALIFORNIA

AGENCY STAMP

ISSUED FOR	REV	DATE
100% FOR CONSTRUCTION		2/18/22

KEYPLAN
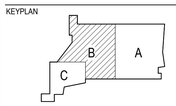

PARTIAL FLOOR PLAN - LEVEL 1 WEST
SHEET TITLE

A2.21B
SHEET NUMBER