

FLOOR PLAN GENERAL NOTES

1. REFER TO MECHANICAL, ELECTRICAL, PLUMBING AND TELECOM DRAWINGS FOR ADDITIONAL SYSTEMS AND EQUIPMENT INFORMATION.
2. REFER TO ELECTRICAL DRAWINGS FOR FIRE ALARM PULL AND STROBES.
3. REFER TO A2.3x SERIES SLAB PLANS AND STRUCTURAL PLANS FOR SLAB OPENINGS, SLAB DEPRESSIONS, RAISED PADS, AND CONCRETE WALL INFORMATION.
4. A3x SERIES CALLOUTS AND SECTIONS ARE SHOWN FOR REFERENCE ONLY. FOR EXTERIOR ELEVATIONS AND ASSEMBLIES, REFER TO EXTERIOR ENCLOSURE PLANS, SERIES A2.5x.
5. REFER TO A7 SERIES SHEETS FOR STAIRWAY INFORMATION.
6. REFER TO A7.8x FOR ELEVATOR INFORMATION.
7. REFER TO A9.11 FOR TYPICAL RESTROOM AND STANDARD ACCESSIBILITY INFORMATION.
8. REFER TO A9.11 FOR PARTITION TYPE SCHEDULE.
9. SEE A9.21 FOR REGULATORY SIGNAGE INFORMATION.
10. REFER TO A2.7x SERIES PLANS FOR INTERIOR FINISHES.
11. PROVIDE 3/4" THICK FIRE RESISTIVE PLYWOOD TO FACE OF PARTITION AT TELECOM ROOM, ELECTRICAL ROOM/CLOSET. TO BE INSTALLED FROM 6" AFF TO 6'-6" AFF. PAINT BACKBOARD WHITE WITHOUT COVERING FIRE RATING SYMBOL FOR INSPECTION.
12. PARTITION LAYOUT GUIDELINE:
 - A. DIMENSIONS ARE REFERENCED FROM BUILDING STRUCTURAL GRID, UNLESS NOTED OTHERWISE.
 - B. DIMENSIONS ARE TO FACE OF FINISH GYPSUM BOARD TYPICAL, UNLESS OTHERWISE NOTED.
 - C. "MIN CLR" INDICATES CODE REQUIRED CLEAR DIMENSION.
 - D. "C" INDICATES CENTERLINE OF OPENING OR PARTITION.

FLOOR PLAN LEGEND

ROOM TAG:

ROOM NAME
ROOM NUMBER
ROOM AREA (SQ FT)

DOOR TAG:

DOOR CLEARANCE OUTLINE: SEE 30A10.00 FOR DIMENSIONS
DOOR NUMBER
DOOR TYPE
DOOR WIDTH
HARDWARE GROUP
FIRE RATING (MINUTES)

INTERIOR GLAZED OPENING TAG:

SEE SHEETS A9.32 FOR GLAZED OPENING TYPES

PARTITION TAG:

PARTITION TYPE - SEE SHEET A9.11
TYPICAL PARTITION IS TYPE 'T' UON

PARTITION SYMBOLS:

08 41 13.13 INTERIOR ALUMINUM-FRAMED ENTRANCES AND STOREFRONT
NON-FIRE-RATED PARTITION WALL
1-HOUR FIRE RATED BARRIER
2-HOUR FIRE RATED BARRIER
CONCRETE UNIT MASONRY
CONCRETE (CAST IN PLACE)

SPECIALTY:

- FE 10 44 00 FIRE EXTINGUISHER IN CABINET. SEE DETAIL 1K/A9.01
- FEC 10 44 00 FIRE EXTINGUISHER ON BRACKET. SEE DETAIL 1K/A9.01
- A SCHEDULED ART WALL BY OTHERS. COORDINATE FINAL LOCATION/CONTENT WITH CLIENT. PROVIDE LEVEL 5 DRYWALL FINISH. REFER TO PARTIAL PLANS A2.2 SERIES, AND INTERIOR ELEVATIONS.
- # REGULATORY SIGNAGE. SEE A9.61
- FD FLOOR DRAIN
- R RECESSED SAFETY SHOWER. SEE A12 SERIES LAB PLANS
- FB FLOOR BOX
- CR CARD READER
- CR POST MOUNTED CARD READER. SEE 6/A9.25
- FEC FIRE EXTINGUISHER CABINET
- HV HOSE VALVE
- EQ09 PROPOSED EQ09 TRASH BIN LOCATION IN OPEN AREAS. FOR SPEC, REFER TO EQUIPMENT SCHEDULE SHEET A2.8x. FOR (EQ09) LOCATIONS OTHER THAN OPEN AREAS, REFER TO A5.2 SERIES.

ACCESSIBILITY:

- SYMBOL DENOTES 60" DIAMETER MANEUVERING CLEARANCE
- ACCESSIBLE LOCKER

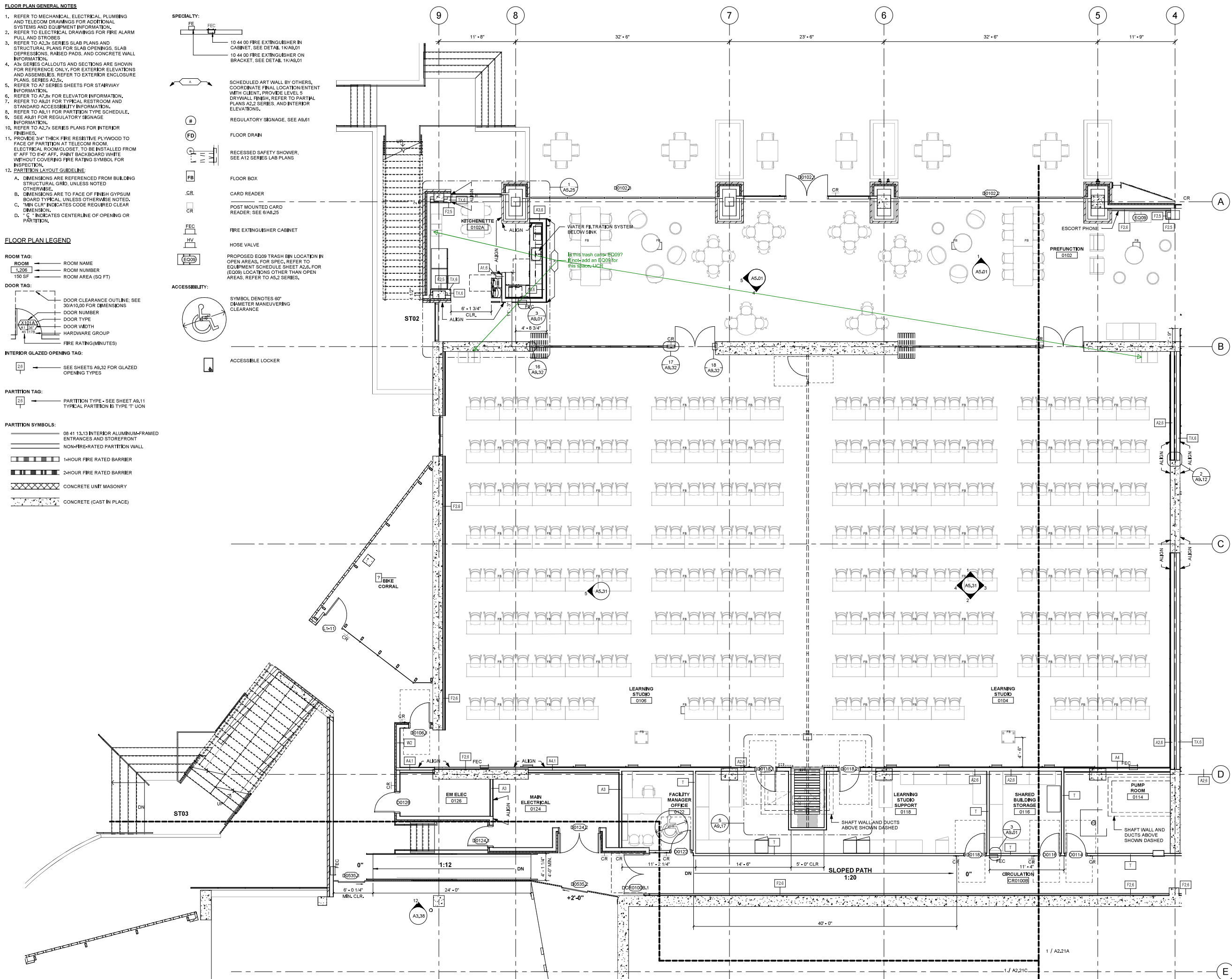

1 PARTIAL - FLOOR PLAN LEVEL 01 - WEST
3/16" = 1'-0"



UNIVERSITY OF CALIFORNIA, RIVERSIDE
900 UNIVERSITY AVENUE, RIVERSIDE, CA 92521

SCHOOL OF MEDICINE EDUCATION BUILDING II

UCR PROJECT NO. 954045 / CAAAN NO. P5836

DESIGN PACKAGE 4
INTERIOR ARCHITECTURE & SITE

DESIGN-BUILD TEAM

CO ARCHITECTS

ARCHITECT
CO ARCHITECTS
STRUCTURAL ENGINEER
THORNTON TOMASETTI
MECHANICAL/ELECTRICAL ENGINEER
P2S INC.
LANDSCAPE ARCHITECT
SPURLOCK

DESIGN-BUILD TEAM
HENSEL PHELPS
FIRE ALARM SAFETY ENGINEER
WOODEN FIRE
CIVIL ENGINEER
WEBB ASSOCIATES

HENSEL PHELPS
Plan. Build. Manage.

PROFESSIONAL STAMP

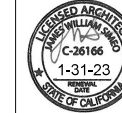

AGENCY STAMP

ISSUED FOR
100% FOR CONSTRUCTION

REV DATE
2/18/22

KEYPLAN

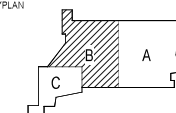

PARTIAL FLOOR PLAN - LEVEL
1 WEST

SHEET TITLE

A2.21B

SHEET NUMBER